

H374L

Bollard

Petrus LED

By BRC Design © ® BENITO

Precast Concrete

Stainless steel

ISO 9001 ISO 50001 ISO 14001 ISO 45001

Petrus designer bollard, made of precast reinforced concrete with a finely etched finish, designed to permanently prevent vehicle entry. Finished with brushed stainless steel sheeting.
Optional: WITH LED light crown, for maximum visibility thanks to its red/green LED crown, traffic light function.
Recommended anchoring, with chemical anchor, using three bolts screwed into the base of the bollard

Stainless steel: Structural alloy with a high chromium and nickel content, resistant to corrosion. High resistance to weather, humidity, UV rays and chemical agents present in urban environments. Thanks to the natural formation of a protective passive layer, stainless steel does not require additional coatings, ensuring excellent durability, low maintenance and a clean, timeless appearance – even under demanding conditions such as coastal or industrial areas.

Concrete: Reinforced concrete with a pickled and water-repellent finish. Manufactured with cement, sand, and gravel embedded within a metal structure. Shot blasting results in a high-quality, durable texture.

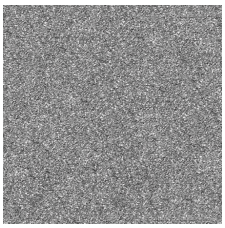

Gray

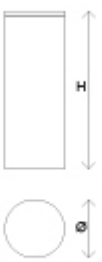

Ref	Ø	H
H374L	220mm	800mm
H374	220mm	800mm

V. 2026-11-18 | The constant improvement and evolution of our products may result in some modifications of the technical specifications and characteristics of the products without prior notice.

Bollard **Petrus LED** H374L

Petrus
UM1619



Petrus
ICHP40



Petrus
UM359SR



Petrus
UM565



Petrus
UM359

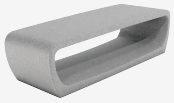

Petrus
UM359T

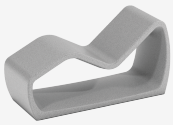

Petrus
UM359S



V. 2026-11-18 | The constant improvement and evolution of our products may result in some modifications of the technical specifications and characteristics of the products without prior notice.

+49 (0) 521 450 131-2 | mb@bas-mobiliar.de